

FRONT ELEVATION (WEST)

SIDE ELEVATION (NORTH)

REAR ELEVATION (EAST)

SECTION

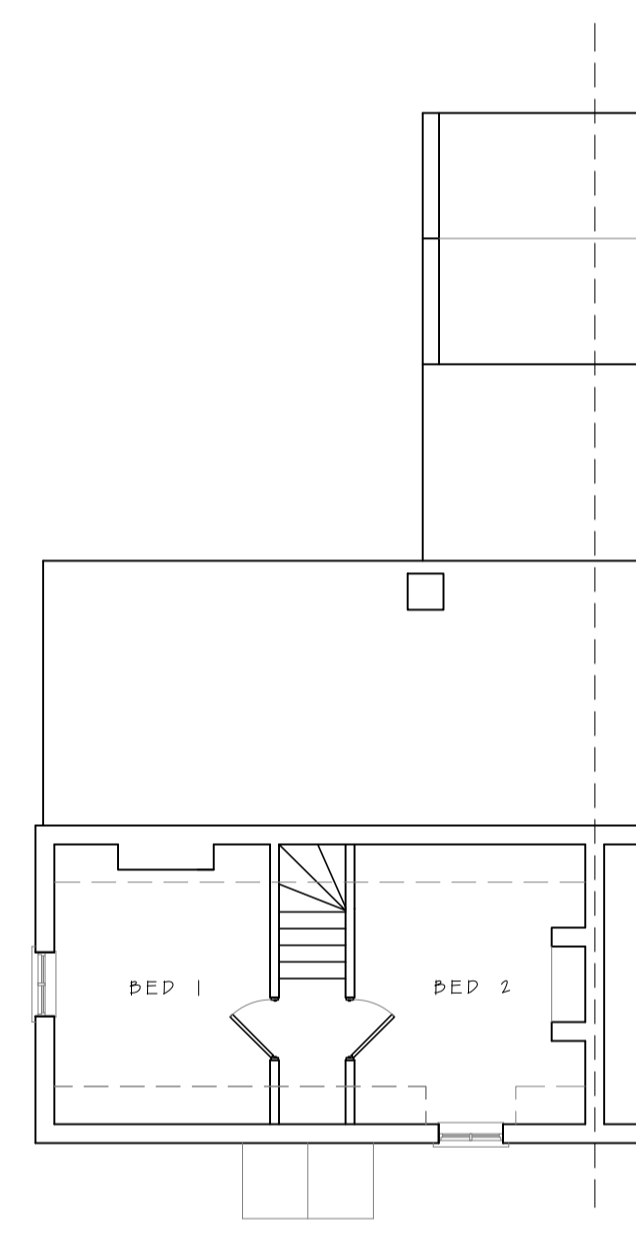

FIRST FLOOR PLAN

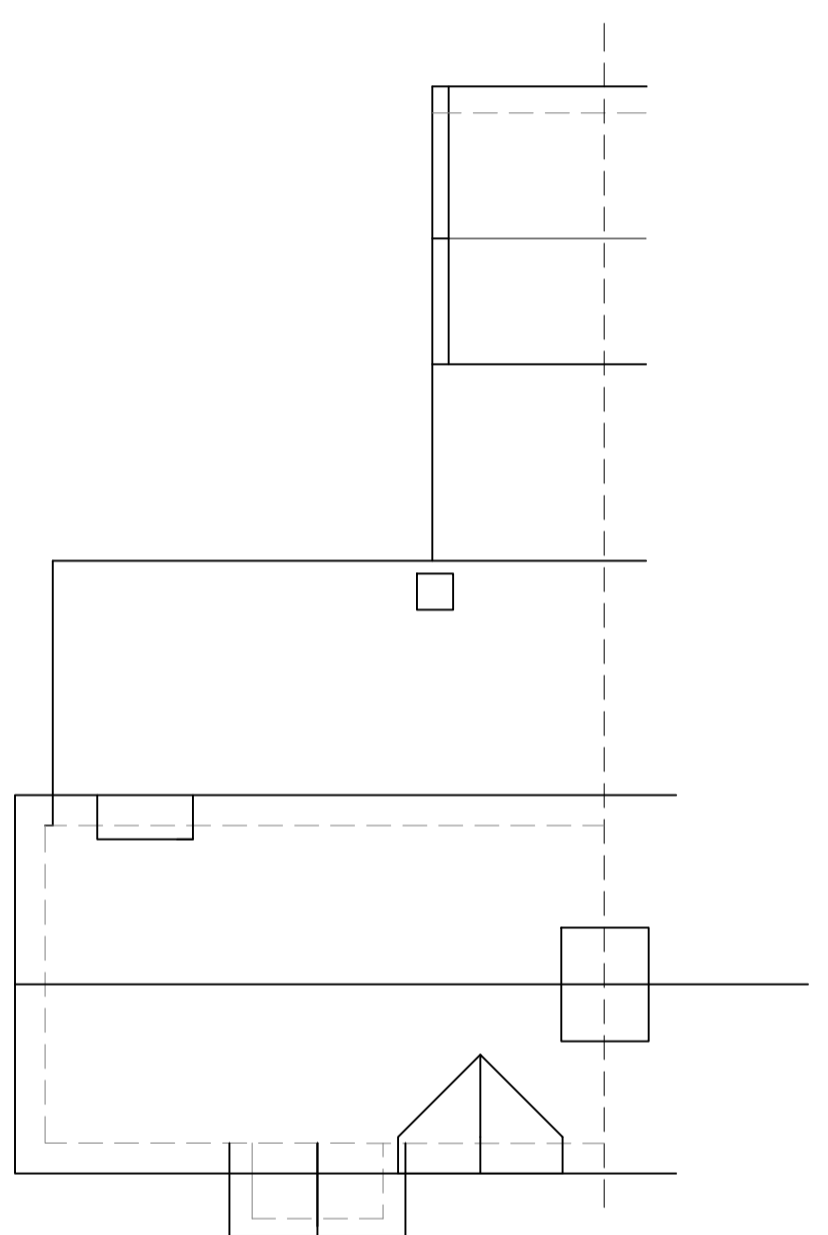

ROOF PLAN

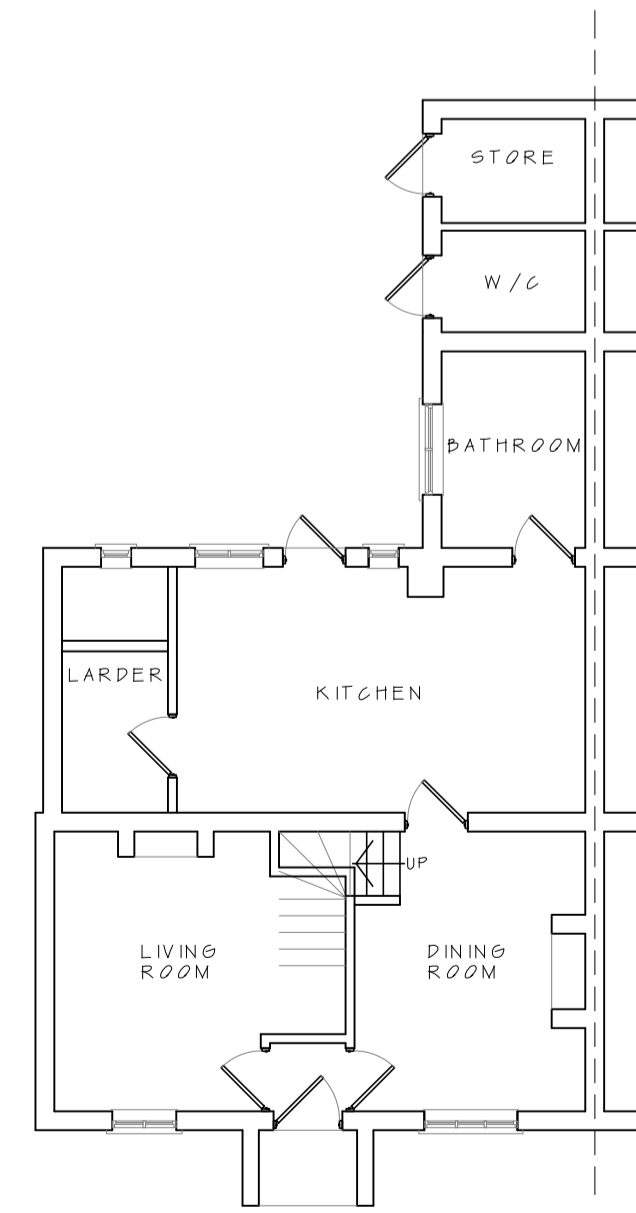

GROUND FLOOR PLAN

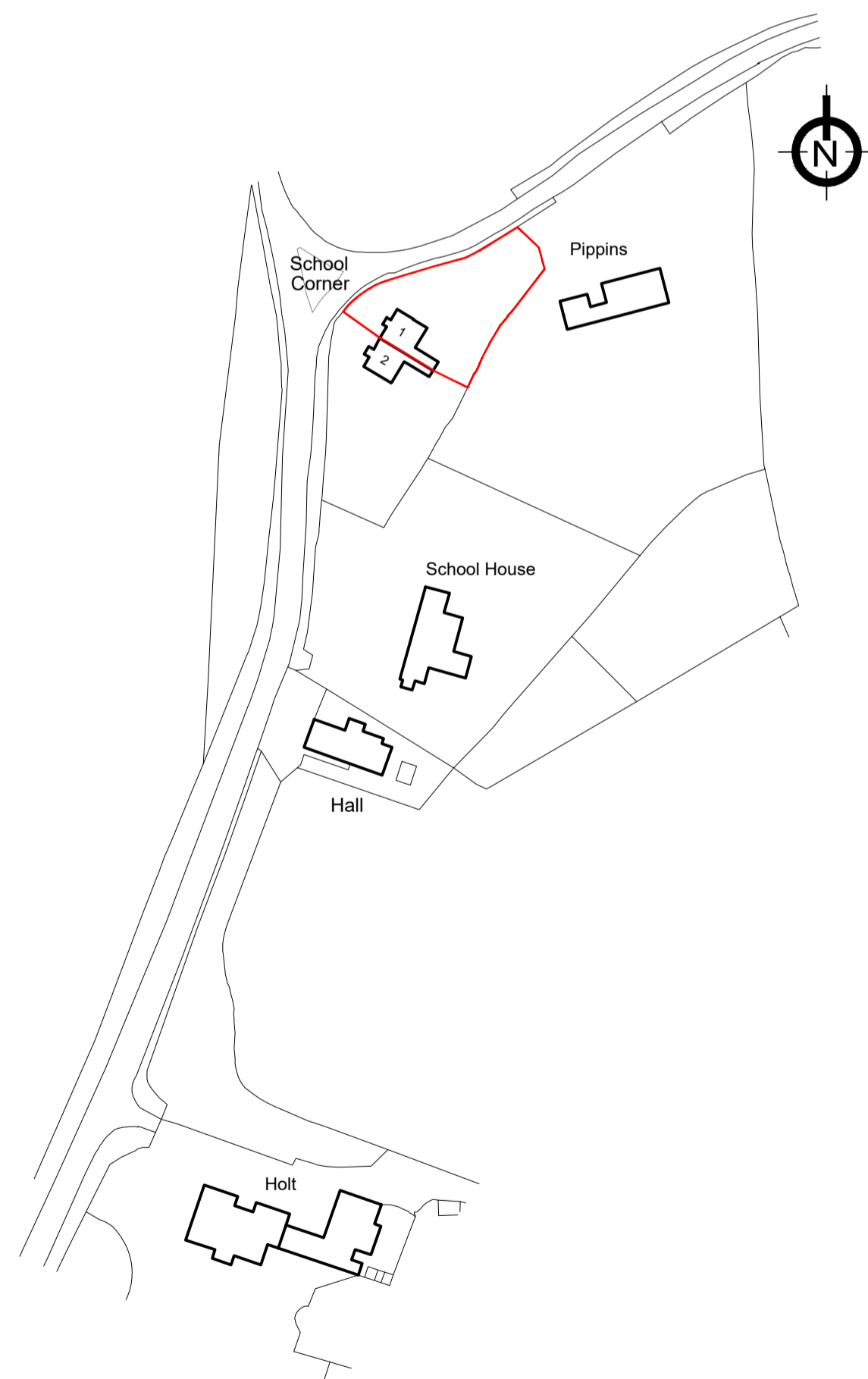

Location Plan 1:1250



Site Plan 1:500

Plans & Elevations 1:100

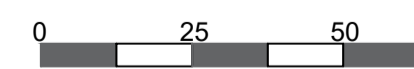
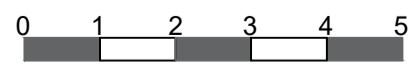

jbell Bsc (Hons) Architecture, MSc Conservation of Buildings designandconservation Suite 9, Holly House Business Centre 220-224 New London Road, Chelmsford, CM2 9AE T: 07484 791794 E: jbell@designandconservation.co.uk	Client:	John Jo Smith	Scale:	1:100/1:500/1:1250 @ A1
	Project:	1 School Corner Edwardstone CO10 5PJ	Status:	Planning
	Drawing:	Plans, Elevs, Site & Location Plan	Dwg No:	2020-367-010
	<small>© THIS DRAWING IS THE COPYRIGHT OF J BELL. It shall not be in any way used or reproduced without their prior written consent. All dimensions are to be checked on site or in the workshop prior to commencing any work. Work only to figured dimensions. Any discrepancies are to be reported to the Architect.</small>			